Vmag™

ALL STACKED • ALL NATURAL

XXX EDITION

APRIL 2015

Voluptuous®

VOLUPTUOUS.COM

THE SCORE GROUP®

FIRST LOOK

JJ-CUP SENSATION

Alaura Grey

VIDEO INSIDE

SHE'S GOT MILK
Bebe showers us with her love.

DYNAMIC TITTY DUO
Backstage with Jenna and Liza.

MUFF MADNESS
Vanessa goes from hairy to bald.

Voluptuous Xtra 17

12

FIRST XXX!
Cassie enjoys her first on-camera cock.

LIZA AND JENNA
JJJ-cups meet HH-cups behind the dressing room door.
PAGE 53

VANESSA Y.
"Do you want to watch me shave?"
PAGE 80

V-mag™
APRIL 2015

CONTENTS

VOLUME 22, NUMBER 4

DEPARTMENTS

5 **V-MAIL**
This issue: Readers chime in on the *V-mag* Awards, and Sha as a V-Girl.

52 **V-SPOT**
A special day at the *V-mag* store, and a newcomer who makes sweet music.

FEATURES

12 **DVD PICK: *VOLUPTUOUS XTRA* 17**
A sneak preview of the new XXX film starring JJJ-cup newcomer Liza Biggs.

28 **INTERVIEW: ALAURA GREY**
Yeah, she's shy, but she's very eager to show you her JJ-cup heavy hangers.

53 **LIZA AND JENNA**
Candid photos of Liza Biggs and Jenna Valentine in the *V-mag* studio.

80 **VANESSA Y. SHAVES**
Get in the shower with this Polish beauty and watch her shave her pussy.

PICTORIALS

20 CAT BANGLES
37 MASERATI
44 ALANA LACE
56 HITOMI
66 BEBE COOPER
73 FELICIA CLOVER XXX
88 NIKKI SMITH XXX

NOTICE: THIS IS ADULT MATERIAL
All of the performers/models, and all of the characters that they portray, were over 18 years of age at the time of the photography. The content is inappropriate for minors and appropriate care should be taken to ensure that it is not viewed by anyone under 18 years of age.

Voluptuous (ISSN #1087-7657) is published monthly, except in September, for a total of 11 issues per year. Subscriptions (12 issues): $69.95 per year in the USA and $99.95 (U.S. funds only) in Canada. Published by The SCORE Group, 1629 N.W. 84 Ave, Miami, FL 33126. Periodicals Postage paid at Miami, FL and additional mailing offices. POSTMASTER: Please send address changes to: Voluptuous, 1629 N.W. 84 Avenue, Miami, FL 33126.

73
FELICIA CLOVER
The gift of cum for Valentine's Day.

FIRST PICS!
Short 'n' stacked Alaura Grey
PAGE 28

CAT PG 20 MASERATI PG 37 ALANA PG 44

HITOMI PG 56 BEBE PG 66 NIKKI PG 88

VOLUPTUOUS

subscribers can now add a **XXX bonus DVD** to their subscriptions. You get a DVD packaged with each issue!

IT'S THE PERFECT JACK PACK AT AN ABSOLUTELY INCREDIBLE PRICE!

KAMILLE AMORA
1ST ON-CAMERA XXX IN THE MARCH '15 ISSUE

Get 12 ISSUES of Voluptuous PLUS 12 BONUS XXX DVDs FOR ONLY $99.95!

Or get 12 ISSUES of the magazine only for just $69.95

TOLL-FREE U.S. & CANADA 1•800•421•0760 EVERYWHERE ELSE +01•305•662•5959 24-HOUR, 7-DAY FAX 1•305•662•5952

MAIL TO: The SCORE Group (Dept. VO0415), 1629 N.W. 84 Avenue, Miami, FL 33126 USA

❑ **SEND ME 12 ISSUES OF *VOLUPTUOUS* WITH XXX DVD: $99.95/C$153.95/£83.95/€104.95**

❑ **SEND ME 12 ISSUES OF *VOLUPTUOUS* ONLY: $69.95/C$119.95/£65.95/€82.95**

Allow 4-to-8 weeks for delivery of first issue. All magazines will arrive in a discreet envelope to protect your privacy. By signing below, you certify that you are at least 18 years old. We accept checks or money orders in U.S. dollars, Canadian dollars, UK pounds and euros only. All other countries: DVD Subscription $119.95/Magazine subscription $99.95. U.S. credit card orders must provide exact billing address if different from mailing address. New and current subscribers to *Voluptuous* will automatically save 15% off all DVDs and Magazines available in *Voluptuous*. This discount applies to SCORE Group products only, to be deducted prior to the addition of any S&H charges where applicable. Plus, new and current U.S. subscribers receive FREE S&H on all SCORE Group DVDs for the length of your subscription. *No discounts on magazine subscriptions. Some additional restrictions may apply. **15% discount available to U.S., Canada, U.K. & Mexico subscribers only. Offer expires April 3, 2015.**

➤ **PLEASE INDICATE:** ❑ *NEW* ❑ *RENEWAL* *All special offers mentioned above are non-transferable and are applicable as long as your *Voluptuous* subscription remains current. Discounts and free shipping offers cannot be combined with any other discount offers and may be revoked at any time at the sole discretion of *Voluptuous* and/or The SCORE Group. Current subscribers who wish to switch to a DVD Bonus subscription will receive a dollar amount credit for undeliverable issues that may be applied towards the new subscription.

➤ **PAYMENT METHOD:** ❑ Check ❑ M.O. ❑ M/C/Eurocard/Access/Sirrus ❑ VISA/Plus ❑ AMEX ❑ Discover/Novus ❑ Maestro ❑ JCB ❑ Diners Club ❑ Union Pay

Card#_____ Exp._____ Security code_____ Amex Security code_____ Name_____ Age_____

Address_____ City_____ State_____ Zip/Post code_____

Country_____ Email_____ Signature_____

VO0415

CREDIT CARD ORDERS WILL NOT BE PROCESSED WITHOUT A SIGNATURE

V mail

SEND YOUR LETTERS TO:
V-Mail, 1629 N.W. 84th Ave.,
Miami, Florida 33126 USA
Fax: 305-662-8922
EMAIL: VOLUPTUOUS@SCOREGROUP.COM

HE LOVES NANCY AND NOT JUST BECAUSE OF HER TITS

Dear *Voluptuous*,

I just had to comment on how gorgeous Nancy Navarro (Jan. '15) has become. She really blows me away. What a magnificent pair of tits, so bounteous and oh so fuckable. Her ass is so perfectly round and looks so firm. She could sit on my face any time of the day or night.

I must also remark on those cock-sucking lips. Oh-so-glossy and sensual. Her thighs have become more fleshy and well-rounded. She is one very sexy lady.–R.B., Braintree, Essex, England

RIDING THAT BIG-TIT TRAIN

Dear *Voluptuous*,

Thanks for more Nancy Navarro in the Jan. '15 issue. I wish we could see her a little more often. She has those luscious, natural 34Js, a great ass and a beautiful smile.

I also really enjoyed Marie Leone's "Express Train to Titty Town." She's a pretty girl with awesome hangers, and the outdoor photo shoot along the train tracks was a nice change of scenery for *V-Mag*.–K.D., via email

Nancy Navarro proves that she's not just about a huge set of tits. This New York City girl has a big, fuckable booty, too.,

Next stop…Marie Leone's rack. Please be prepared to unload.

WE ASKED. HE GIVES US HIS *V-MAG* AWARD WINNERS

Dear *Voluptuous*,

You asked who I voted for and why, so here it is.

For Newcomer of the Year, I absolutely had to choose Jennica Lynn because she is the unequivocal epitome of everything one could want in a fantasy girl: those eyes, that face and, of course, every inch of that unbelievably spectacular body.

It's true that 2014 was a red-letter year for newcomers, and without Jennica, I would have had a hard time deciding between Ann Calis, Elle Flynn, Bex Shiner and Lily Madison. Unfortunately for them, they were up against the utter embodiment of a sex goddess. It doesn't seem fair, but none of the other candidates even had a chance after that red fishnet centerfold (Aug. '14). Please convince this girl to do lots of hardcore soon, and don't make us wait years to see a movie called *Jennica Lynn Finally Fucks!*

Speaking of Felicia, I had a hard time deciding between her for Ass of the Year and Model of the Year as Rockell is also up for both categories. Felicia looks so much like my high school ex-girlfriend that I knew I had to vote for her for something. In the end, I picked her for Ass of the Year because it seemed more likely she could win that honor after appearing in *BootyLicious*. Given the option, I would have selected Karina Hart for runner-up.

For Model of the Year, in addition to the above-mentioned hard choice, I also considered Micky Bells, but as she was also running for the same title in the *SCORE* Awards, I voted for her there, leaving Rockell as the only remaining choice. Rockell is so cute, and she looks like some of the girls who live in the Baltimore/Towson corridor. I also like Cameron Skye, Krystal Swift, Joana, Sirale and even Scarlet LaVey, despite her tattoos. I can't stand tattoos. Though many of them might make good framed art, on a woman's body, all they do is cover up beautiful skin. Tattoos of words are the worst.

For XXX Performer of the Year, Arianna Sinn was another easy choice. The first scene of hers I ever saw was in *The Breast of XL Girls 2*, and I was instantly hooked. Her sweet voice, the way she slurped up that cock and all the eye contact she made with the camera really did it for me, not to mention that tit-fuck climax and all the attention she paid to trying to keep the guy in her cleavage after it was too slippery from the cum. The sampling of her work presented in *XL Top Guns* en-

This centerfold shot earned Jennica Lynn a Newcomer of the Year vote.

Arianna Sinn enjoys getting fucked by hard cocks on-camera, and if that leads to her winning XXX Performer of the Year, it's just a bonus.

sured her place in my personal Hall of Fame. Only Felicia Clover came close to making my decision difficult as that girl really knows what to do.

Finally, Plumper of the Year was also a tough choice. After choosing Jennica, Arianna and Micky in the other categories, there was still Alana Lace, Angel DeLuca, Maggie, Terri Jane, Nikki Smith and Lavina Dream, all of whom I adore. It came down to a tie between Maggie and Nikki, both of whom have the cutest bellies I've ever seen (after Reyna Mae, even with the tattoo, Marilyn Mason, Lisa Canon, Charlie Cooper, Bailey Santanna, Hillary Hooterz and Violet Adams, that is). Maggie and Nikki look so much alike in so many ways that I made my decision solely on the fact that Maggie doesn't give her last name. So I voted for Nikki.

Well, that's about it. Keep up the good work, and thanks for taking the time to help these porn princesses develop their stunning careers and become the stars they truly deserve to be and are.–D.H., Maryland

ANOTHER READER REVEALS HIS *V-MAG* AWARDS BALLOT

Dear *Voluptuous*,

Newcomer of the Year: Vanessa Y. She has a pretty face and the right amount of curves.

XXX Performer of the Year: Krystal Swift. Of all the models, she is the prettiest, and she performed with two partners. The hardest of the hardcore should always win.

Ass of the Year: Karina Hart. Her rear end has the right size and shape.

Model of the Year: Joana. Any model who comes back after being away should be recognized.

Plumper of the Year: Renee Ross. You can never see too much of Renee. She should have a pictorial every month.–R.J., Sunnyvale, California

Dear Readers.: Thanks to everyone for

Vmag APRIL 2015 ™

PUBLISHED BY THE SCORE GROUP

JOHN FOX *president & CEO*
DAVE ROSENBAUM *editor*
VANESSA VILCA *art director*
ELLIOT JAMES *associate editor*
KARL HYPPOLITE *assistant editor*

PRODUCTION

MICHAEL FEDERICI
print operations manager

ANDRES BASTIDAS
network systems manager

CUSTOMER SERVICE AND SUBSCRIPTIONS

For inquiries regarding existing *VOLUPTUOUS* subscriptions, please write to:
***VOLUPTUOUS* Customer Service**
1629 N.W. 84th Avenue, Miami, FL 33126 USA
For 24-Hour Credit Card Orders:
Phone: 305-662-5959 Fax: 305-662-5952
Email: cservice@scoregroup.com

CIRCULATION

BOB CERMAK *N.A. circulation manager*
Email: bcermak2001@verizon.net

NORTH AMERICAN DISTRIBUTION

CURTIS CIRCULATION COMPANY
730 River Road
New Milford, NJ 07646-3048 USA
Phone: 201-634-7400 Fax: 201-634-7499

CHRIS REARDON *account executive*

DEBBIE WHELAN *international sales*

UK EDITION

COMAG
Tavistock Road, West Drayton,
Middlesex, UB7 7QE UK
Phone: 01895 433600 Fax: 01895 433602

ROBERT SMITH *account manager*

The records required by 18 USC 2257 and associated regulations with respect to this product (and all graphical materials associated therewith) are kept at the office of the Publisher at the following location: Custodian of Records,The SCORE Group, a division of Quad Int'l., Incorporated, 1629 N.W. 84th Avenue, Miami, FL 33126 USA.

Retail price: USA: $9.99; Canada: $10.99; UK: £5.99. Bonus Edition: USA: $13.99; Canada: $15.99. April 2015. Vol. 22, No. 4 (on-sale February 3, 2015). © 2014 by The *SCORE* Group and Quad Int'l., Incorporated, all rights reserved. Republishing in whole or in part, including, but not limited to, any electronic media, is expressly forbidden except with written permission of The *SCORE* Group. *Naughty Neighbors*®, *Leg Sex*®, *40Something*®, *Voluptuous*® and *SCORE*® are registered trademarks of The *SCORE* Group and Quad Int'l., Incorporated. All persons depicted herein were at least 18 years of age at the time of the photography. Editorial Office: 1629 N.W. 84 Ave., Miami, FL 33126. Publisher disclaims all responsibility to return unsolicited material, and all rights in materials published vest in The *SCORE* Group and Voluptuous. Letters are assumed to be for publication, unless otherwise endorsed, and may be edited. This periodical is sold subject to the following conditions: it shall not be lent, resold, hired out or otherwise disposed of in a mutilated condition or in an unauthorized cover by way of Trade, except at the full retail price, or affixed to or as a part of any publication or advertising, literary or pictorial matter whatsoever, without the expressed written consent of the publisher. Any similarity between an individual person or people depicted in the fiction or artwork in this magazine and any real person or people is purely coincidental and is not intended as a representation of any particular individual or class of people. **PRINTED IN CANADA**

Joana hopes to win Model of the Year for the second time in a row.

voting. We'll announce the winners in the next issue of V-mag, *on-sale March 31 (you can get the digital edition a week earlier at* eBoobStore.com*). In the meantime, we're going to keep counting your votes.*

NATALIE FIORE PREGGERS: HE CAN'T GET ENOUGH

Dear *Voluptuous*,

This letter is to congratulate you on the Holiday 2014 issue. Thank you for featuring Natalie Fiore at seven-months pregnant. Please follow up with Natalie at eight and nine months as well. Her breasts are spectacular.–J., Washington, D.C.

Dear J.: We didn't catch Natalie at eight and nine months, but there is a photo of her post-pregnancy (and super-busty) in the March '15 "V-Spot." You'll see more of Natalie in upcoming issues.

BAD GIRLS. TALKIN' 'BOUT THE VERY NASTY V-GIRLS

Dear *Voluptuous*,

Regarding S.S.'s comment concerning Bebe Cooper ("He Hopes The Milkmaiden Cometh More Often") in the Holiday '14 issue's "V-Mail," I second that request!

Glad you guys are continuing to feature creampie scenes. Can I assume you have had similar positive feedback? You tend to show more pussy closeups in *V-mag* than in *SCORE*.

And why not more nasty bad girl layouts? Many of the models you feature have done dirtier deeds than you tend to show. For example, smoking a cigarette while giving a blow job or squatting to squeeze out a load of cum and then pissing as well. Or even using their fingers to gape their cunt open for a guy (or several) to shoot cum in. I don't want *Playboy*, only big-boobed nasty, raunchy, hot sluts. That's what they get paid for after all, isn't it?–T.C., via email

Dear T.C.: Good news! Milk maiden Bebe Cooper returns on page 66 of this issue, and you won't believe how much milk she's squirting. You just might want to put on a pair of goggles before you look at her pictures.

IMAGINING *SCORE* GIRL SHA RIZEL AS A V-GIRL

Dear *Voluptuous*,

Yes, I'm crossing the border with this subject, but I'm going to proceed anyway. Now, you know Sha Rizel, who is the very definition of a *SCORE* Girl. Now imagine her as a V-Girl. True, she is considered skinny, but she has recently sustained a growth spurt, going from an F-cup to a G-cup. The girl hasn't even gained an ounce. Sha weighs about 112 pounds.

Now imagine if she were to put on about 20 pounds at least. She still would be only 132 pounds. It's possible that even with a 20-pound weight gain, she might not qualify to be a

Can Sha Rizel become a V-Girl? Do you think she already is one?

15422

ATTENTION: Vmag™ SUBSCRIBERS ARE YOU MOVING? TELL US QUICKLY!

The U.S. Post Office only forwards periodicals-rate mail for 60 days, so we must have your new address within three weeks of your move to guarantee that you'll get all your issues. We cannot be held responsible for non-delivery of issues due to your address change.

MAIL TO:
Voluptuous Change of Address
1629 N.W. 84 Avenue
Miami, FL 33126 USA
Please include your mailing label or a legible copy.
email: cservice@scoregroup.com

SCORE tv on ROKU
The easiest way to stream our movies to your TV!
TRY IT FREE!
PREMIUM Movies
NOW WATCH SCORELAND ON ROKU
ONLY $9.99 A MONTH
• Unlimited viewing • Amazing quality
• Huge selection • 100% uncensored
THAT'S LESS THAN 10¢ A MOVIE!
SCORE tv.tv
or call
1-800-421-0760

DIGITAL MAGS
READ THEM HERE FIRST!
PLAYS ON ALL DEVICES
Voluptuous, *SCORE* and other great SCORE Group magazines are available in feature-rich digital versions one week before the print version goes on sale! View them online or download them as PDFs.
5 FREE IMBEDDED VIDEOS
TAP, PINCH & SWIPE
Crystal-clear images. Zoom in for unbelievable closeups then zoom back out. Take your favorite mags anywhere with complete privacy!
Only $9.99 each at eBoobStore.com

V-Girl. But Hitomi is, and she's supposedly only three pounds heavier than Sha.

If Sha were to have a 20-pound weight gain, her hips would get wider. She's already at 38 inches. Her hips would expand to at least 42 inches, and her breasts would go up at least one or two more cups from a G- to an H- or even a double-H. Her frame would get wider, her face would become fuller and so on. Certain things would still be the same about her, such as her pretty face and sex appeal.

If I'm Sha, I would at least give it some thought. She would probably say, "No way!" for she has said that a model must look her best. In her mind, that might mean to stay slim. It would probably take her a couple of years to gain 20 pounds. We've seen how models gain or lose weight and become either full-time V-Girls or full-time *SCORE* Girls. We just saw how Micky Bells lost 24 pounds, which I'm not too crazy about. I like the voluptuous version of Micky. So if Micky can lose 24 pounds, then Sha can gain 24 pounds.

Just a little food for thought.–S.M., Baltimore, Maryland

A WORK OF ART DEDICATED TO A LIVING WORK OF ART

Dear *Voluptuous*,

My interest in your magazine has increased with your photographs and interview of Cameron Skye. Your

Continued on page 72

V-Girl Cameron Skye is now a work of art figuratively and literally.

Vmag™ MASTER ORDER FORM

MANY RELEASES NOW AVAILABLE ON BLU-RAY

VOLUPTUOUS XTRA 17 ..... $39.95/$44.95 BLU-RAY
❑ REGION-FREE DVD 2-DISC SET (PIX687D) ❑ BLU-RAY 2-DISC SET (PIX687B)
Ten V-Girls in XXX action. Features JJJ-cup newcomer Liza Biggs in her first hardcore scene, plus Cat Bangles, Alana Lace, Elle Flynn, Olivia Jackson and Barbara Angel.

ALL STACKED, ALL NATURAL 3 ..... $39.95/$44.95 BLU-RAY
❑ REGION-FREE DVD 2-DISC SET (VD284D) ❑ BLU-RAY 2-DISC SET (VD284B)
The best girls, the biggest natural tits, and you have them all to yourself. Features newcomers Cat Bangles, Ann Calis, Alana Lace and many more.

GREATEST BIG-BUST DVD EVER 4 .... $49.95/$69.95 BLU-RAY
❑ REGION-FREE DVD 4-DISC SET (VD292D) ❑ BLU-RAY 4DISC SET (VD292B)
Forty-eight girls, most of them naturals. Over 13 hours of action. Features Lily Madison in her first DVD, plus Karina Hart, Ann Calis, Alana Lace and many more.

FAST DELIVERY 2-3 DAYS IN THE US & 5-10 TO MOST INTERNATIONAL LOCATIONS!

SCORE Jack Aids

- ❑ FLESHLIGHT FLIGHT - FL105 ..... $59.95
- ❑ MINI HEAD TEAZER - PD103 ..... $34.95
- ❑ HELIX SYN - AN100 ..... $69.95
- ❑ FUCK ME SILLY ASS - PD102 ..... $349.95
- ❑ TOP GAUGE PUMP - CE105 ..... $59.95
- ❑ FUCK MY BIG FAT TITTIES - PD105 ..... $379.95
- ❑ BAD GIRL VIBRATING ASS - PD106 ..... $99.95
- ❑ NEON JELLY STROKER - PD107 ..... $15.99
- ❑ SILICONE PROSTATE MASSAGER - PD270223 ..... $29.95
- ❑ VENERA SPLAT MAT - SM01 ..... $69.95
- ❑ CHRISTY MARKS SPLAT MAT - SM02 ..... $69.95
- ❑ KARINA HART SPLAT MAT - SM03 ..... $69.95
- ❑ KALI WEST SPLAT MAT - SM04 ..... $69.95
- ❑ MICHELLE MAY SPLAT MAT - SM05 ..... $69.95
- ❑ JENNICA LYNN SPLAT MAT - SM06 ..... $69.95
- ❑ MERILYN SAKOVA SPLAT MAT - SM07 ..... $69.95
- ❑ SHERIDAN LOVE SPLAT MAT - SM08 ..... $69.95
- ❑ THE BATH MATE - BM100 ..... $119.95

International Currency Conversion Chart

US $	Canadian $	U.K. £	EU €
$99.95	C$110.95	£59.95	€71.95
$59.95	C$65.95	£35.95	€42.95
$49.95	C$54.95	£29.95	€35.95
$39.95	C$43.95	£23.95	€28.95
$29.95	C$32.95	£17.95	€21.95
$19.95	C$21.95	£11.95	€13.95

XL GIRLS ON LOCATION $39.95
❑ REGION-FREE DVD 2-DISC SET (VD280D)
❑ BLU-RAY DISC 2-DISC SET (VD280B) $44.95

SCORE ON LOCATION $39.95
❑ REGION-FREE DVD 2-DISC SET (VD278D)
❑ BLU-RAY DISC 2-DISC SET (VD278B) $44.95

XL/SCORE ON LOCATION BUNDLE $49.95
❑ REGION-FREE DVD 4-DISC SET (BUNDLE)
❑ BLU-RAY DISC 4-DISC SET (BUNDLE) $59.95

ON LOCATION GRAND BAHAMA $29.95
❑ REGION-FREE DVD (VD238D)
❑ BLU-RAY DISC (VD238B) $34.95

BIG BOOB FINISHING SCHOOL $29.95
❑ REGION-FREE DVD (VD240D)
❑ BLU-RAY DISC (VD240B) $34.95

FUCKIN' NATURALS 2 ..... $39.95
❑ REGION-FREE DVD 4-DISC SET (PIX637D)

BIG TIT RUBDOWN $19.95
❑ REGION-FREE DVD (PIX367D)

VOLUPTUOUS BLACK LABEL $39.95
❑ REGION-FREE DVD (PIX638D)

FULL FIGURED FOXES 3 ..... $39.95
❑ REGION-FREE DVD (VD276D)

TITS & TUGS 9 ..... $39.95
❑ REGION-FREE DVD 2-DISC SET (PIX562D)

TITS ON TOP 2 ..... $39.95
❑ REGION-FREE DVD 3-DISC SET (PIX582D)

JENNICA LYNN $39.95
❑ REGION-FREE DVD (VD285D)
❑ BLU-RAY DISC (VD285B) $44.95

XL TOP GUNS $39.95
❑ REGION-FREE DVD 3-DISC SET (PIX665D)

ALL STACKED, ALL NATURAL 2 ..... $29.95
❑ REGION-FREE DVD (VD250D)

LEANNE'S STACKED SUMMER $29.95
❑ REGION-FREE DVD (VD249D)
❑ BLU-RAY DISC (VD249B) $34.95

MAMMARY MAMBO $39.95
❑ REGION-FREE DVD (PIX501D)
❑ BLU-RAY DISC (PIX501B) $44.95

VOLUPTUOUS XTRA 16 ..... $39.95
❑ REGION-FREE DVD (PIX664D)
❑ BLU-RAY DISC (PIX664B) $44.95

THICK CHICKS ON DICKS ANAL $39.95
❑ REGION-FREE DVD 2-DISC SET (PIX605D)

LARGE LOVIN' 4 ..... $39.95
❑ REGION-FREE DVD 3-DISC SET (PIX639D)

DOUBLE-STUFFED PLUMPERS 2 ..... $39.95
❑ REGION-FREE DVD (PIX614D)

DOUBLE-STUFFED PLUMPERS 3 ..... $39.95
❑ REGION-FREE DVD 2-DISC SET (PIX675D)

VOLUPTUOUS XTRA 15 ..... $39.95
❑ REGION-FREE DVD (PIX612D)

SCORE XTRA 14 ..... $39.95
❑ REGION-FREE DVD 2-DISC SET (PIX630D)

THE BREAST OF XL GIRLS 2 ..... $49.95
❑ REGION-FREE DVD 4-DISC SET (PIX575D)

VOLUPTUOUS XTRA 14 ..... $29.95
❑ REGION-FREE DVD 2-DISC SET (PIX546D)

CHUBBY & FUCKED 2 ..... $39.95
❑ REGION-FREE DVD 2-DISC SET (PIX617D)

CHESTY PREGGOS 2 ..... $29.95
❑ REGION-FREE DVD (PIX447D)

THICK CHICKS ON DICKS ANAL 2 ..... $39.95
❑ REGION-FREE DVD (PIX673D)
❑ BLU-RAY DISC (PIX673B) $44.95

PREGGOS & MILKERS $39.95
❑ REGION-FREE DVD 2-DISC SET (PIX581D)

ON LOCATION PUERTO VALLARTA $29.95
❑ REGION-FREE DVD (VD255D)
❑ BLU-RAY DISC (VD255B) $34.95

LARGE LOVIN' 3 ..... $39.95
❑ REGION-FREE DVD 2-DISC SET (PIX588D)

BUSTY RIDING ACADEMY $39.95
❑ REGION-FREE DVD (PIX400D)
❑ BLU-RAY DISC (PIX400B) $44.95

HEAVY HANGERS $49.95
❑ REGION-FREE DVD 4-DISC SET (VD291D)
❑ BLU-RAY DISC 4-DISC SET (VD291B) $59.95

TOLL-FREE 1-800-421-0760 www.eBoobStore.com
WORLDWIDE +01-305-662-5959 FAX 1-305-662-5952 MAIL: The SCORE Group, Dept. VO0415, 1629 N.W. 84 Avenue, Miami, FL 33126 USA

❑ **I'm a SCORE Group subscriber and I get 15% discount on my DVD order.** Customer ID#_____

Shipping & Handling **U.S.:** $4 per DVD. **Canada & the rest of the world:** $10 for the first, $3 for each additional (First Class Mail International) Delivery within 7-10 days. $10 per DVD (Priority Mail International-Minimum 2 DVDs) Delivery within 5-7 days. $60 for 1-10 DVD (Express Mail International). ***15% discount applies to U.S., Canada, Mexico & UK subscribers only; free shipping applies to U.S. subscribers only.** For tracking and the security of your package, US Orders are shipped via Priority Mail or express courier. Rush Delivery is available for an additional cost. Please call for rates and service availability. **Make checks or money orders payable to The SCORE Group.** We accept payment in U.S.$, CAD$, UK£ or €. Florida residents please add 7% sales tax. Credit card orders must provide the exact credit card billing address in addition to the mailing address if the two are different. All items are shipped in sturdy, discreet packaging to protect your privacy. All sales are final. Damaged DVDs will only be replaced for one of the same title if reported within 30 days of receipt. The SCORE Group cannot be held responsible for Customs seizures. By ordering, you certify that you are at least 18 years old. We do not ship Jack Aid products for orders going to Alabama, Mississippi and Utah due to distribution restrictions.

Payment Method: ❑ Check ❑ Money Order ❑ MasterCard/Access/Eurocard ❑ VISA ❑ American Express ❑ Discover/Novus ❑ Maestro ❑ JCB ❑ Diners Club ❑ Union Pay

Name _____ Age _____ Card # _____ Exp. _____

Security code required (last 3 digits above signature): _____ **American Express (4 digits above card #):** _____

Address _____ City _____ Country _____ Zip Code _____

Phone _____ Email _____ **Signature Required** _____

Credit Card Orders Will Not Be Processed Without A Signature And A Security Code

VO0415

V-mag™ BACK ISSUES DEPARTMENT

MARCH 2015—Jenna Valentine bustier than ever. New pics and interview. Shyla Shy super-preggers. Kamille Amora first XXX.

FEBRUARY 2015—Newcomer Olivia Jackson has huge tits and a big ass. New Jennica Lynn. Cutie Roxanne Diamond debuts.

JANUARY 2015—Awards issue with the finalist for top model, newcomer, XXX, ass and plumper. Melissa Mandlikova milking.

HOLIDAY 2014—G-cup Maya debuts. Natalie Fiore almost nine months preggers. Marie Leone gets ass-fucked by two guys.

DECEMBER 2014—Ten events that shaped big-tit history. Cat Bangles and Alana Lace XXX. Cameron Skye's hairy red bush.

NOVEMBER 2014—The 10 greatest growth spurts ever. Lily Madison on the beach. Missy Monroe anal. Sadie Blooms XXX.

OCTOBER 2014—Melissa Mandlikova six-months pregnant. Cat Bangles debuts. New Joana photos and interview. Maggie XXX.

SEPTEMBER 2014—New Bebe Cooper photos, and she's still milking! Elle Flynn three-way and interview. Gya self-sucks.

AUGUST 2014—Bex Shiner and Rene Love return and an Angel DeLuca interview. Plus, good girl Jennica Lynn gets naughty.

JULY 2014—Celebrate *V-mag*'s 20th anniversary with a 164-page issue starring the Top 100 V-Girls ever. Packed with pinup shots.

JUNE 2014—Terri Jane and Nancy Navarro return. Janessa Loren's debut interview. Plus, Cameron Skye's first hot fuck!

MAY 2014—Roxi Red pics and interview. Renee Ross, Hitomi, Joana, Karina Hart, Sirale, Rockell and Felicia Clover XXX.

APRIL 2014—Scarlet LaVey and Rachel Love XXX. Bex Shiner, Dani Moore and Elle Flynn debut. *Voluptuous Xtra 15* preview.

MARCH 2014—Three hardcore layouts featuring Jessica Roberts, Angel DeLuca and Nikki Smith. Plus three new naturals.

FEBRUARY 2014—Gya Roberts can't stop sucking her tits! New girl Brittany Kendall fucks. Jennica Lynn photos & interview.

JANUARY 2014—Arianna Sinn in her kinkiest XXX pictorial ever. Brittany Kendall and Valentina Monroe debut and much more!

HOLIDAY 2013—Annual contest issue with full layouts of Rockell, Anjii Ross, Scarlet LaVey, Felicia Clover, Roxi Red and Sirale.

DECEMBER 2013—Sabina Leigh fucks and sucks two guys. New Rockell photos and interview. Natalie Fiore's tits are bigger!

NOVEMBER 2013—Chantal Raye & Charlotte debut. Felicia Clover returns, and Bailey Santanna is pregnant & fucking.

OCTOBER 2013—Janne Hollan makes a sexy return. Plump Kendra Lee Ryan debuts. Sirale and Pheona Monroe get fucked.

SEPTEMBER 2013—Terri Jane takes a skinny dip, and a sexy "Tits in Tight Tops" section featuring Renee Ross and more!

AUGUST 2013—Eight pages of V-Girls destroying their bikinis. Gya self-sucks and shaves. Plus a bonus hardcore DVD.

JULY 2013—Biggest awards issue ever with full-length pictorials of every Newcomer of the Year. Plus a bonus XXX DVD.

JUNE 2013—Meet plump newcomer Scarlet LaVey, a good girl gone bad creaming her tits. Rockell returns. Jolie Rain facial.

MAY 2013—Roxi Red's first XXX. Bustier Lana Ivans returns and Jolie Rain. MILF Sophia plus Brandi Sparks & Jasmine Jones.

APRIL 2013—Melissa Manning, Anjii Ross and Morgan Page wow you with their fat and juicy tits! Melissa Reed's first XXX.

MARCH 2013—After a six-year hiatus, Joana is back and better than ever! K-cup Roxi Red debuts. Felicia Clover's first XXX.

FEBRUARY 2013—Rockell makes her *V-mag* debut. Plus, the Montego Babes: Micky Bells, Gya Roberts and Terri Jane.

JANUARY 2013—Jam-packed with the beauties you love! All the best girls of the year, plus the XXX "Dirty Dozen" DVDs.

HOLIDAY 2012—Cover girl Gya Roberts is back and racking them up for you. The biggest tits ever. Krystal Swift fucks, too!

DECEMBER 2012—Check out the tits on covergirl Roxanne Miller and Krystal Swift. Japanese stunner Hitomi is back.

NOVEMBER 2012—German newcomer Emilia Boshe and her 38HH rack! Shyla Shy is preggo and fucking! Karina Hart returns.

OCTOBER 2012—New V-Girl Janne Hollan interview and photos! Siri fucks and gets a cum facial. Newcomer Goldie Ray.

SEPTEMBER 2012—Siri is a good girl gone bad. Jenna Valentine and Leanne Crow in a busty pillow fight. Sabina Leigh XXX.

AUGUST 2012—Karla James, Dors Feline, Destiny Rose, Gya Roberts and Victoria Lane. Camille Morgan XXX 3-way.

Select digital back issues available now at eBoobStore.com. You can view them on your phone, iPod, iPad or tablet. Scan this QR code to check them out!

MAIL TO: The SCORE Group (Dept. VO0415), 1629 N.W. 84th Avenue, Miami, FL 33126 USA

Send me the following back issues. $11 PER ISSUE INCLUDING SHIPPING. CANADA C$18, UK £10, EU €13 ALL OTHER COUNTRIES $16 USD, including shipping. **Two magazine minimum order for international customers** *15% discount applies to U.S., Canada, Mexico & UK subscribers only. U.S. orders are shipped via First Class or Priority Mail. International orders are shipped via Global Priority Mail (where available) or First Class Mail. Rush Delivery is available for an additional cost. Please call for rates and service availability. Make checks or money orders payable to The SCORE Group. We accept payment in U.S.$, CAD$, UK£ or € Florida residents please add 7% sales tax. Credit card orders must provide the exact credit card billing address in addition to the mailing address if the two are different. All items are shipped in sturdy, discreet packaging to protect your privacy. All sales are final. The SCORE Group cannot be held responsible for Customs seizures. By ordering, you certify that you are at least 18 years old.

❑ I am a V-MAG subscriber & save 15% on all issues ordered.

VOLUPTUOUS: ❑ Mar. '15 ❑ Feb.'15 ❑ Jan. '15 ❑ Hol. '14 ❑ Dec. '14 ❑ Nov. '14 ❑ Oct. '14 ❑ Sept. '14 ❑ Aug '14
❑ July '14 ❑ June '14 ❑ May '14 ❑ April '14 ❑ Mar. '14 ❑ Feb. '14 ❑ Jan. '14 ❑ Hol. '13 ❑ Nov. '13 ❑ Oct. '13
❑ Sept. '13 ❑ Aug '13 ❑ July '13 ❑ June '13 ❑ May '13 ❑ April '13 ❑ Mar. '13 ❑ Feb. '13 ❑ Jan. '13 ❑ Hol. '12
❑ Dec. '12 ❑ Nov. '12 ❑ Oct. '12 ❑ Sept. '12 ❑ Aug '12 ❑ July '12 ❑ June '12 ❑ May '12 ❑ April '12 ❑ Mar. '12

Payment Method: ❑ Check ❑ M.O. ❑ M/C/Eurocard/Access/Sirrus ❑ VISA/Plus ❑ AMEX ❑ Discover/Novus ❑ Maestro ❑ JCB
❑ Diners Club ❑ Union Pay In case of sellout, list alternate choice(s): _____

Credit Card #: _____ Expires: _____

Provide Security Code (Last 3 Digits Above Signature): _____ American Express Cardholders enter the 4 digits above Card No. Here: ____

Name: _____ Age: _____ Cust. ID #: _____

Address: _____ Telephone/Email: _____

City: _____ State/Country: _____ Zip/Postal Code: _____

Signature: _____ VO0415

Credit Card Orders Cannot Be Processed Without Signature and Security Code

TOLL-FREE U.S. & CAN.
1-800-421-0760

24-HOUR FAX
1-305-662-5952

WORLDWIDE
+01-305-662-5959

INTERNET
www.eBoobStore.com

WE ACCEPT PAYMENTS IN U.S.$, C$, £ AND €

AVAILABLE ON Blu-ray Disc™

Vmag DVD Pick

2 DISCS, 10 GIRLS, 100% XXX

You want the biggest natural tits and the raunchiest XXX action, and you know where to find it: the *Voluptuous* Xtra series. For over 15 years, we've been bringing you the bustiest and boldest in hardcore sex, and the 17th edition might be the bustiest and boldest ever. Features JJJ-cup newcomer Liza Biggs in her first hardcore scene along with many of 2014's hottest newcomers: Cat Bangles, Elle Flynn, Barbara Angel, Kamille Amora and Alana, all of whom have never fucked on-camera for anyone else. Ten scenes of V-Girls taking on the biggest, hardest cocks we could find. Now available on Blu-ray, too, where the tits seem bigger and the pussy looks pinker. Get your hands on the DVD that's sure to be the natural hardcore XXXtravaganza of the year. Filmed by breast men for breast men. *Voluptuous Xtra 17* continues the great tradition of the world's best-selling natural big-tit XXX series.

LIZA BIGGS

ELLE FLYNN

CAT BANGLES

CASSIE

BARBARA ANGEL

MAGGIE GREEN

LOLA

OLIVIA JACKSON

KAMILLE AMORA

ALANA LACE

Cat is showing Juan a house. It's difficult for him to concentrate on home inspection when Cat is wearing a low-cut, cleavage-exposing outfit. No breast-loving man can think straight in this situation, so he shoves his cock in her mouth and fucks her pussy before cumming on her face.

CAT BANGLES

BARBARA ANGEL

CASSIE

G-cup Barbara had never modeled before she visited our studio. That meant she'd never fucked on-camera, either, and she was eager to wrap her mouth, big tits and tight pussy around a stunt cock's tool. Why is Cassie cute? Because she has bangs and big tits and a pierced pussy and because she's a girl-next-door. "I have decided to try a boy-girl," Cassie said. "I decided not to wait. I saw no reason for delaying it after seeing other girls do it, and it is something I have fantasized about trying for some time. I enjoy good sex with a hot guy." She enjoyed a cum facial. JJJ-cup Liza is a big girl who can handle huge cocks, so we gave her one of our most-hung studs: JMac. That way, she could suck the stud's cock while he fucked her tits. Which she did. She also opened up her pussy for her first porn cock. He cums on her face. It drips down to her tits.

LIZA BIGGS

Vmag DVD Pick
Voluptuous Xtra 17
MAGGIE GREEN

KAMILLE AMORA

Maggie returned to our studio because she wanted to get fucked on-camera again. We were happy to grant her wish. We gave her a dude with a big, curved cuck to suck and fuck. That cock slammed her girl-next-door cunt and came in her mouth. With J-cup naturals, Kamille Amora was one of the bustiest newcomers of 2014. She was also one of the horniest. "I love to see how much of a guy's cock I can get into my mouth," she said. She finds out. We find out. Lola is a sweetie who's hot for cock. You see, good girls can be sluts, too.

LOLA

OLIVIA JACKSON

ELLE FLYNN

Voluptuous Xtra 17

Newcomer Olivia Jackson (Feb. '15) has a JJ-cup rack for *V-mag* and a 46-inch ass for *BootyLicious*. She also has a mouth that sucks deep and a pussy that's tight and ready-made for a creampie. She gets her on-camera virgin cunt filled with man sauce. Elle Flynn's first orgasm happens in the shower while she's getting ready for her date. Her second orgasm happens while she's getting fucked by her date. His orgasm is in her mouth. Elle's a loud one when she fucks, so if you have neighbors or thin walls, you'll want to keep the volume down. Alana Lace gets horny watching her man lifting weights. "My pussy's wet for you," she says in her sexy voice. "Wanna give me that big cock of yours?" He decides he'd rather lift and fuck her heavy hangers. She decides she wants his cum on her tits.

ALANA LACE
Vmag DVD Pick
ORDER YOUR COPY NOW ON PAGE 9
Voluptuous Xtra 17
CAT BANGLES
36DDD-CUP LATINA WITH A TASTE FOR JIZZ
2 DISCS
10 GIRLS
100% XXX

"I dress to emphasize my boobs," said Cat, who's back for her third appearance in *V-mag*. That's special because she's special, and here we're seeing another reason she's special. We usually don't dress the V-Girls in strapless dresses and tops. They don't provide any lift, hinder cleavage and make the girl look less busty than she is. But in this strapless dress, Cat is the exception that proves the rule.

CAT BANGLES

SHE'S A VERY SPECIAL GIRL

SALE
25-50%
OFF

BARE FACTS

Cat Bangles

Birthday: August 17, 1988
Age: 26 **Height:** 5′7″
Weight: 160 lbs.
Bra: 36DDD
Measurements: 42-30-38
Previous *V-mag* appearances: Dec. ′14 (XXX), Oct. ′13
DVDs: *Voluptuous Xtra 16* and *17* (XXX-Rated); *Greatest Big-Bust DVD 4* (X-Rated). Available on page nine

We asked Cat if she has any special talents, and she said, "I'm artistic. I can do nails and make-up. And I can give blow jobs very well with no gag reflex." Cat shows off the latter talent in the DVDs *Voluptuous Xtra 17* and *Voluptuous Xtra 16*. As for the former talent, we're not sure we want to watch Cat doing her hair and nails. Sounds a bit boring. What's not boring is the talent Cat doesn't mention: Her ability to show off her pussy and asshole in cock-hardening, get-me-to-my-jack-chair-right-now poses. "I love my pussy," she said. "It's my best friend. It always makes me feel so good."

"Look at how pink and juicy my pussy is," Cat said. "Don't you want to lick it and fuck it?" Yes, we do, Cat. Thanks for the offer. "And if you'd like, you can fuck my pussy, then you can stick your cock between my tits and I can suck my cunt juices off your dick. Then you can put it back in my pussy. And if you're a really good boy, you can fuck my ass, too." Cleavage in strapless dresses. Deep-throat blow jobs. No holes barred. Cat really is a special girl.

Alaura Grey

Short and super-stacked.

Is she ready to join the all-time greats?

INTERVIEW BY JOSE LEYVA

When Alaura Grey was introduced on the SCORELAND *Blog (blog.Scoreland.com), readers reacted as if they knew they were seeing the next great thing in big tits.*

"Find of the century."

"She looks like a legendary discovery!"

"This is a dreamgirl. Look at those tits and that pretty face. Definitely a star."

"What a stunner, and those boobs look so massive. Next superstar."

"Mesmerizing."

And…"Once in a while, a lady comes along who is so mind-blowingly amazing that it's almost unreal. Two come to mind for me: Linsey Dawn McKenzie and Diane Poppos. I have been hoping and praying that a girl would come along who would be the perfect successor to these two top-heavy legends. I can honestly say that my prayers have been answered!"

Short (she's 4'11"), stacked, sweet and making her international magazine debut right here, Alaura Grey is the kind of girl V-Men dream about.

V-MAG: Hi, Alaura, and welcome to *V-mag*. You seem to be a little nervous.

ALAURA: I am.

Vmag
DEBUT
Kate

V-MAG: What about?
ALAURA: Being on-camera. This is my first time on-camera, and I've never been interviewed. I don't even like the sound of my voice.
V-MAG: You have a sweet voice.
ALAURA: Don't you ever listen to your voice on an answering machine, and you're like? *[Makes a screechy, high-pitched voice and laughs]* I'm like, "I wonder how everbody else hears me." For me, right now, I think I sound cute, but then when I listen to my voice mails, I think, "I should stop talking."
V-MAG: Don't worry about it, Alaura. You sound cute. And you have very pretty eyes. What color are they?
ALAURA: Hazel.
V-MAG: And how did you find out about *Voluptuous*?
ALAURA: I heard of y'all through a friend. He's a reader, and he thought I would be perfect for your magazine.
V-MAG: You are. You might already know this, but when we introduced you on the *SCORELAND* Blog, the guys went wild. There were a record

BARE FACTS

Alaura Grey

Birthday: March 14, 1989
Age: 25 **Height:** 4'11"
Weight: 135 lbs. **Bra:** 34JJ
Measurements: 44-30-40
Born: Oakland, California
Lives: San Jose, California
Favorite job: "Working at a Hooters restaurant."
Favorite position: "Doggy."
Videos: Online in the members area of XLGirls.com

number of comments.

ALAURA: I'm glad to hear that. It's exciting. I want the guys to like me.

V-MAG: What made you decide to do this? You've never modeled.

ALAURA: I just thought I'd give it a try. Do something new.

V-MAG: Do you like it so far?

ALAURA: Yes.

V-MAG: What's your favorite part?

ALAURA: The pictures. Being naked on-camera. And I don't get dressed up that often, so doing that is fun. It makes me feel pretty. I like getting my hair done and my makeup put on, especially when I don't have to do it.

V-MAG: Where are you from?

ALAURA: Oakland, California. I still live in California.

V-MAG: Okay, so tell us a little about yourself. What do you like to do?

ALAURA: I like to play outside. Go swimming. I used to play sports and I danced when I was younger. I like to watch baseball and football.

V-MAG: Any favorite teams?

ALAURA: The Raiders in football, the Giants and A's in baseball and the Sharks in hockey. I was very excited when the Giants won the World Series.

V-MAG: I can just imagine you jumping up and down with those huge naturals. What makes you feel sexy?

ALAURA: Getting dressed up. Everything I'm doing here.

V-MAG: What do you normally wear when you go out?

ALAURA: Just shorts and tank tops.

Flip-flops. Casual. I don't get dressed up much. I like the park or the beach. I don't go out much at night. I'm more of a stay-at-home girl. You know, movies and popcorn.

V-MAG: What else do you like to do at home?

ALAURA: Relax. Take baths.

V-MAG: By yourself?

ALAURA: With a little boyfriend maybe! *[Laughs]*

V-MAG: What's your idea of a perfect date?

ALAURA: Dinner and a movie. A walk on the beach. I like a little adventure and fun on a date, too. And playing games. Talking.

V-MAG: And what happens after the date?

ALAURA: A kiss goodnight. *[Laughs]* That's on the first date. Definitely no sex on the first date.

V-MAG: You told me before that you're nervous about

THE
Vmag
INTERVIEW
TM

talking about sex because you're not a big freak.

ALAURA: I'm definitely not.

V-MAG: What do you like in bed?

ALAURA: I like a little hair pulling. I like when a guy bites my neck. And I like sucking cock.

V-MAG: You're embarrassed talking about this, aren't you?

ALAURA: *[Laughs]* Very embarrassed.

V-MAG: Are you conservative?

ALAURA: Definitely until you get to know me.

V-MAG: Then what?

ALAURA: Then I can bring out the whips and the tape. *[Laughs]* I'm just kidding. Well, I actually do have a whip at home. It's a cute little heart-shaped whip, and it's pink. I haven't brought it out yet.

V-MAG: Do you use it on yourself?

ALAURA: No. I'd prefer for someone to use it on me.

V-MAG: How often do you have sex?

ALAURA: Just about every day.

V-MAG: What do you like about it?

ALAURA: *[Hesitates]* I don't know. I just enjoy sex. I'm a woman, but I'm definitely nervous talking about it.

V-MAG: Favorite position?

ALAURA: Doggy. Then you can bring the whip out!

V-MAG: Sex talk?

ALAURA: No. I'm not good at dirty talking at all. I've never tried it. But I'm actually pretty assertive. I think that surprises a lot of guys. I do like when a guy takes control of me, though. I need a guy who can handle me.

V-MAG: Okay, so where's the wildest place you've ever had sex?

ALAURA: Definitely in the back of a police car with an ex-boyfriend who was a cop. He even had his uniform on. That was fun! And I like the thrill of maybe being caught, so that was definitely a big turn-on.

V-MAG: Ah, so you're not so shy after-all! What do you call your breasts?

ALAURA: Boobs. Boobies.

V-MAG: Hooters?

ALAURA: I used to work at Hooters, but no.

V-MAG: Your vagina?

ALAURA: My coochie.

V-MAG: So you don't say pussy?

ALAURA: No, I don't.

V-MAG: How about your ass?

ALAURA: My booty.

V-MAG: What do you call sex?

ALAURA: I call it the nasty. "Do you want to do the nasty?"

V-MAG: And what do guys usually say when you ask them.

ALAURA: I haven't been turned down!

V-MAG: Why do you call it the nasty?

ALAURA: Because you get dirty. You get down to business.

V-MAG: What do you call the orgasm?

ALAURA: Cum. There's one bad word that I'll say!

V-MAG: How do you make yourself cum?

ALAURA: I don't masturbate much. I prefer to be with a partner.

V-MAG: How big are your boobs?

ALAURA: I'm a 32/34 double-J or K, depending on the style of bra. My double-J bras are a little snug.

V-MAG: So that bra you're wearing now isn't working, is it?

ALAURA: No. I think I should take it off. *[She does and bunches her arms under her tits]*

V-MAG: Alaura, why are you holding them up? Let them hang! You don't understand the mind of a boob man, do you?

ALAURA: No, I don't. *[Laughs]*

V-MAG: You think your boobs hanging like that isn't good, don't you?

ALAURA: No.

V-MAG: Well, it is. The guys want to see them hanging. Can you tweak one of your nipples?

ALAURA: Sure. *[She does]*

V-MAG: Can you lick your nipples?

ALAURA: Sure. *[She does]* I can suck them, too, but I don't like to when I'm lactating, which I am a bit.

V-MAG: Do you like your boobs?

ALAURA: I do. I like my pillows. I can even put my head on them. *[She demonstrates]* I can suck on them. I used to get in trouble for giving myself hickeys. *[She demonstrates]*

V-MAG: Where do you buy your bras?

ALAURA: I actually have to buy them overseas and have them shipped to me. I haven't been able to buy a bra off the rack since I was 14.

V-MAG: How old were you when you started to develop?

ALAURA: Ten!

V-MAG: Ten years old? Amazing. Were you always the bustiest girl in school?

ALAURA: Always. I've always been the bustiest girl in my town and in school. I get attention because of my boobs all the time, even when I'm wearing sweaters. Sometimes I don't know how guys can even tell that I'm busty when I'm wearing big sweaters, but they can.

V-MAG: That's what we call boob radar, Alaura, and it doesn't take a keen eye to tell that you have big tits. Alaura, thank you for coming to *V-mag*. That wasn't so bad, was it?

ALAURA: No, it was fun! And I'm really enjoying myself, and I hope you guys like my stuff.

"I actually do have a whip at home. It's a little heart-shaped whip."

MASERATI
DANGEROUS CURVES

Standing in a doorway, Maserati's incredible rack overflows her frame and the doorframe. Is it possible that one of the greatest black 'n' stacked babes ever has gotten even bustier? Maserati says she's still wearing J-cup bras, but she also said, "I wouldn't be surprised if I could fit into a double-J or a K. I don't know. I never measure myself. I just find a bra I like and see if my tits fit it, and if they do, I buy it." Maserati was a double-D cupper in ninth grade and a triple-D when she graduated. "They just kept growing," she said. "And they're really heavy, too." We can tell.

BARE FACTS

Maserati

Birthday: January 8, 1986
Age: 29 **Height:** 5′4″
Weight: 144 lbs. **Bra:** 34J
Measurements: 42-26-38
Previous appearances: Jan. ′14, July ′13, Dec. ′12, Jan. ′12
DVDs: *Voluptuous Xtra 16*, *Voluptuous Xtra 15* and *Voluptuous Black Label* (All XXX-Rated and available on page nine)

This is one of the most-striking photos we've ever seen. A girl has to be truly super-stacked–naturally, of course–to pull this off. What does Maserati see when she looks down? "My nipples. If I want to see over them, I have to really lean over, and even then sometimes all I see is tit." What's amazing about Maserati is that she has all that tit with only a 26-inch waist. "That's one thing people say a lot, that I have big boobs and a small waist."

"Most guys like to get pounded in their face by my boobs," Maserati said. "When I'm fucking them on top, sometimes I need them to support my tits with their hands. No guy has ever refused." Just imagine: Maserati is riding you. Your cock is deep in her moist, tight pussy and her J-cup naturals are overflowing your hands. She's saying things like, "Fuck that pussy so hard!" and "Mash my titties!" and "I want you to cum all over my tits!" How long do you think you'd last before you came. "Never too long. Sorry. It comes with the territory."

ALANA LACE

SWEATER SHREDDER

"Most of the time I wear tight clothes that show off my breasts," said DDD-cup Florida girl Alana, a finalist for 2014 Newcomer of the Year. "I think it would be fun to go out wearing something like this just to see the reactions I'd get. I mean, I'm used to guys and girls staring at my chest, but I think this might be a little over the top. But it's great for *V-mag*!" The outfit is great for *V-mag* and so is Alana, who's also a finalist for XXX Performer of the Year. Alana is a lot of things. Shy isn't one of them.

BARE FACTS

Alana Lace

Birthday: January 21, 1993
Age: 22 **Height:** 5′6″
Weight: 172 lbs.
Bra: 38DDD
Measurements: 44-34-42
Previous *V-mag* appearances: Dec. ′14 (XXX), Sept. ′14
DVDs: *Voluptuous Xtra 16* (XXX-Rated); *Greatest Big-Bust DVD Ever 4* (X-Rated).
Available on page nine

"I'm into a lot of crazy things," Alana said. "Bondage, restraint, torture, anal sex, ice. When I masturbate, I use a vibrator and watch teen, amateur and lesbian porn." Makes sense. If Alana wants to see big tits, all she has to do is look in the mirror. "At a party once, I pleased two girls orally, and then with a married couple, I pleased the wife in the bathtub and ate her pussy in the bedroom. I have a lot more sex than most girls my age." Alana is 22 years old. Her tits are firm and heavy. Her body is built to go the distance. She's a brickhouse. "I like being fucked hard from behind so my tits shake," she said. "I'm not into lovey-dovey sex. I want to be pounded hard!"

Vmag
APRIL 2015
Alana Lace

V SPOT

FRESH OFF THE RACKS!

BY DAVE ROSENBAUM

"Hi. I'm Sarah Rae. My big tits are pouring out of my tight top. May I take your order?"

NOW THAT'S CUSTOMER SERVICE!

Who answers when you call our store to order a magazine or DVD? Always a friendly customer service rep who'll answer your questions, take your order and make sure it gets sent over to the shipping department so they can get your order out within 24 hours of when it was received.

But one day recently, JJ-cup *XL* Girl Sarah Rae dropped by between shoots in the studio to take some calls, and a few lucky V-men got a bonus with their order.

"It was fun," Sarah said. "The guys didn't believe it was me. When I told them I was shaking my titties while taking their orders, a few of them sounded like they were out of breath."

We can't guarantee a jackable experience every time you call our store. But we can guarantee the DVDs and magazines you receive will be jackable.

SHE'S PLAYING OUR SONG

The girl playing the guitar is Harlow. She's new. She has G-cup naturals. You haven't seen her in *V-mag* yet, but you will soon. Harlow's hobbies are writing music and playing guitar, so when she visited our studio in Miami, Florida, we took her to a music store and showed her around town.

Harlow and *V-mag* are going to make beautiful music together.

Sunshine on Harlow's tits makes us happy.

HE'S GOT PLANS FOR THAT BRA

We have a winner in the Ann Calis bra contest from the November '14 issue. The pretty E-cup newcomer's bra is now the proud property of T.W. from Gainesville, Florida.

Wrote T.W., "If I were to win Ann's bra, I would first have my wife model it for a timeless picture and video to jack off to. Her modeling Ann's bra

Ann's bra is now on another woman's chest.

would make me hard and lead to uncontrollable sex. She is 38DDD, so she would not be filling the bra to its entirety, but it would turn me on beyond my dreams knowing Ann Calis and my wife shared a bra.

"We currently are renting an apartment, but next year we will be moving into a new house, at which point I can guarantee that Ann's bra will be hanging in my man cave as a centerpiece. Until then, it will be by my bedside to provide me with an instant turn-on every night."

We hope you enjoy the bra, T.W. And please send us a photo of your busty wife wearing it.

BEHIND THE DRESSING ROOM DOOR

Natural tit-ans collide as Liza meets Jenna!

Jenna Valentine couldn't believe her eyes. She's used to being the bustiest girl wherever she goes, but when she saw JJJ-cup newcomer Liza Biggs, she was astounded. "Your tits are huge!" Jenna exclaimed, although she was telling Liza something she already knew. "So are yours," Liza responded.

BEHIND THE DRESSING

ROOM DOOR

Two of the biggest pairs you'll ever see!

Usually, super-naturals get together only during on-location shoots. Jenna has been on her share of those and knows what to expect, so she was surprised when she saw Liza. "I'm the bustiest girl wherever I go except when I shoot with you guys!" Jenna said, referring to her shoots in Grand Bahama and Puerto Vallarta. Jenna has nothing to be ashamed of with her HH-cup naturals. And, side by side, Jenna's tits measure up to Liza's nicely. "I think yours might be as big as mine," said Liza, who debuted in the March '15 issue. All we know is that Jenna and Liza in our dressing room was a big-boob feast for the eyes.

HITOMI

HITOMI'S MORNING ROUTINE

Nothing could be finer than to wake up with Hitomi in the morning. The real miracle of the whole thing–other than her miraculous body, of course–is that her J-cup tits didn't fall out while she was sleeping. Of course, if she had been with a V-Man, they certainly would have come out…somehow. So, Hitomi wakes up. She feels rested and refreshed. She's ready to start her day. But first, she has to get her tits out. You know, just to reacquaint herself with the girls.

Let's face it Hitomi's worst is better than most people's best, but she never goes out unless she's all put together. So she takes her time getting up. Plays with her tits a little. Goes to the bathroom and brushes her teeth. Who knows? Maybe she'll kiss a special someone today. Maybe that special someone will be you. Now, we happen to know that Hitomi doesn't spit. She swallows (unless you want to see your cum all over her tits, that is). But things are getting a little messy here, and although Hitomi is used to having sticky stuff on her tits, it could be time for a shower!

Hitomi says she always spends a long time in the shower because "I like to get my tits all soapy and slippery and play with them." And let's face it: When a girl has tits as big as Hitomi's, she needs a lot of soap and a lot of time to cover all of that surface. And what's next? Drying off and getting dressed. But, as you'll see when you turn to pages 64 and 65, Hitomi doesn't seem to be getting dressed to go out. Could it be that Hitomi has been getting ready for a little morning delight?

BARE FACTS

Hitomi

Birthday: July 18, 1982
Age: 32 **Height:** 5′1″
Weight: 115 lbs. **Bra:** 34J
Measurements: 44-24-34
Lives: Tokyo, Japan
Previous appearances: Sept. ′14, May ′14, July ′13, Dec. ′12
DVDs: *SCORE On Location, Hitomi, Sha Rizel & Friends* & *Greatest Big-Bust DVD 3* (X-Rated). Order on page nine

Turns out Hitomi isn't going out. She's staying in, and she's all fresh and ready for whatever the morning brings. Another girl who looks exactly like her, perhaps? Don't we wish! There's only one Hitomi, but thanks to these mirror-image shots, there are two Hitomis, and we can't blame her for wanting to kiss herself. She's that cute and sexy. So, there you have it: Hitomi's morning routine. She brushes her teeth. She showers. And then she has sex.

BEBE COOPER

THE MILK MAIDEN CUMMETH AGAIN!

You didn't think we were going to get Bebe back into the *V-mag* studio for the first time in four years and shoot only one pictorial of her squirting milk out of her big, beautiful, pointy tits, did you? Of course not! That would be a waste of talent, not to mention a waste of breast milk. "A lot of girls have big tits, but not too many girls have big, milky tits," said Bebe, who's always happy to show off her milkers. "I think one of the reasons I have such long, pointy nipples is so I can squeeze milk out of them. You can squeeze milk out of them, too, if you want." We want!

BARE FACTS

Bebe Cooper

Birthday: June 2, 1982 **Age:** 32 **Height:** 5'6" **Weight:** 148 lbs.
Bra: 34H **Measurements:** 40-30-42 **Lives:** Springfield, Missouri
Previous appearances: Sept. '14, Holiday '10, May '10
DVD: *All Stacked, All Natural* (X-Rated. Available on page nine).
More videos, including one of this scene, are at Scoreland.com.

What a lactation show! What a pussy and asshole show, too! Yep, Bebe is giving her all this time around, but you know what's amazing? Even after dousing our studio set with milk, her tits were still full of liquid and squishing all over the fucking place. "I like to squirt my milk on a guy's cock and balls and lick it off," Bebe said. "Whenever I do that, it seems like the guy is squirting something else out of his cock within seconds." Can you blame him? We can't. "People think I look so innocent, but I can be a very naughty girl. Would you like a glass of my milk?"

31083

V-MAIL

Continued from page 8

December '14 issue had a revealing interview with her.

I was motivated to paint Cameron's portrait from her feature in the March '14 issue. The cowgirl theme was very entertaining. Her sparkling eyes and smile are very inviting. I like the fact that she really is into having big boobs.

Life is too short to pass up an opportunity to paint her sexy portrait. Keep the sexy, big boobs coming.–C.W., Toronto, Ontario

THE MAIN ATTRACTION AT THE GAME? HIS GIRLFRIEND!

Dear *Voluptuous*,

I have written before and, as a loyal reader for the past seven years, shared some of my stories and suggestions with you guys. As a man who absolutely loves big-busted women, I always enjoy reading the stories shared by fellow readers about their encounters with busty gals.

I dated a very busty (36DDD) blonde for over six months, but it didn't last. She wanted to move on. Not losing any time, I quickly met another beautiful, curvy and very busty gal (38G) who works at the local bank. As she was single and so very busty, I asked her out, and we have been dating for the past thee months.

Last Sunday night, we were at a local sports bar having drinks and enjoying the action. Jenna was wearing her jeans and a very tight, white t-shirt that I specifically told her to wear for the occasion. Although only a small amount of cleavage was showing, you won't believe the looks she got from guys the moment she walked into the bar. I would say that men outnumbered women that night by about 90% to 10%, so Jenna was the real attraction of the night. She was served many free drinks, and when she left at halftime to step outside for a smoke, at least a dozen men came up to me to tell me how lucky I was to be dating a woman with such an amazing pair of tits. I got tons of compliments (they were really meant for Jenna) on her tits, ass, curves, and sexy Texas accent (yes, I guess everything really is bigger in The Lone Star State!). Needless to day, I thanked all the

Continued on page 86

FELICIA CLOVER

HEARTS & HARD-ONS

It's the season of love, and young, busty, bootylicious Felicia has hearts on her nipples, and you probably have a hard-on in your pants. "I hope so," Felicia said. "That's the whole idea." She also has on kinky fetish wear because she wants to please her man. When we last saw her in the November '14 issue, she was bound and gagged, ready to be submissive to your every whim. Well, Felicia isn't bound and gagged here, but she's still ready to be submissive to your every whim. "A good girl? Maybe out in the world, but not in the bedroom. I'm a bad girl there."

"I am a freak when it comes to sex," Felicia said. "I love my nipples to be played with and bitten really hard. I love when a man teases me by playing with my pussy. That gets me really wet and horny and all I want to do is swallow his cock." No one who saw Felicia in public would guess that she is a freaky porn star. "That's what makes it even more fun," she said.

BARE FACTS

Felicia Clover

Birthday: September 30, 1991
Age: 23 **Height:** 5′3″
Weight: 150 lbs. **Bra:** 34F
Measurements: 40-32-40
Previous appearances: Nov. ′14, May ′14, Holiday ′13, Nov. ′13, May ′13, March ′13
DVDs: *Voluptuous Xtra 15*, *SCORE Xtra 14* and *Big-Assed White Chicks 4* (XXX-Rated. Order on page nine)

"I love public sex, so on the long list of places that I have had sex is a classroom at my university," Felicia said. "That was actually quite fun because there were so many people walking around right outside the door the whole time. I was a straight-A student and I was on the honor roll and in advanced classes. I took college classes in high school, too. And I didn't get my grades because I was a good fuck. But I could have." We're guessing Felicia can get whatever she wants from any man. "Boob men love me and ass men love me," she said. "And I just love guys with hard cocks."

Vanessa Y.'s close shave

From a full bush of hair to bare!

"I actually prefer when my pussy is shaved or neatly trimmed," said Polish G-cupper Vanessa Y. "I mainly grew it out for you guys." Actually, we didn't get to see Vanessa when she was a slim, stacked and super-hairy *SCORE* Girl. By the time her epic growth spurt occurred last year, she had already trimmed her bush. But she didn't shave it all off until she arrived at our villa in the Dominican Republic for the shooting of *XL On Location.* That's when we handed her a can of shaving cream and a razor and said, "We want you to shave your pussy, and we want to watch." Vanessa happily complied. "I guess now that my breasts are so big, I don't need a bush to get your attention, do I?" she said. That's part of it.

The other part of it, of course, is that we get off on watching girls shave their pubes. Vanessa did an excellent job, getting her pussy hair all lathered up (and getting us all lathered up, too) before shaving it bare. "I can't believe how pretty it looks with no hair down there," she said, craning her neck over her tits so she could get a better view of her newly-shaved patch. "I hope the guys like it." Well, the truth is, some of you are going to like it and some of you are going to hate it. But here's the great thing about pussy hair: It grows back. "I definitely prefer having no hair down there," Vanessa said. "But whatever you guys want, I'm always eager to please!"

CALL NOW
BIG & BUSTY
CLUB
SWINGING HOUSEWIVES LOVE GROUP SEX ORGIES, FUCKING STRANGERS & FILTHY CHAT
1-800 390 4669
18+ $3.99/MIN

K2DB
KINKY-2-DA-BONE
DOMINATION
KINKY MISTRESS WANTS OBEDIENT SLAVES WILLING TO DO HER BIDDING
18+ $3.99/MIN
1-888-335-2100

PERVERTED BRITISH GRANNIES
18+ $3.99/MIN
HUNGRY FOR HARD YOUNG COCK!
CALL NOW! 1-800 405-0111

JUST LEGAL
18+
"Listen to me cum live while I finger both my tight holes"
1-800 446 4191
$3.99/MIN

SISSY SLUT SCHOOL
18+
TRAINING & FORCED FEMINIZATION
TAUGHT BY EXPERIENCED BRITISH MISTRESS
1-800 459 5477
$3.99/MIN

DIRTY & DEGRADING!
DISGUSTING FILTH
CAN YOU HANDLE IT?
1-800 205-2227
18+ $4.99/MIN

Posh English Housewife
1-800-401-0201
"LISTEN TO ME MOAN AS I STICK A NINE INCH DILDO UP MY ASS!"
GET YOUR COCK OUT & CALL NOW
$3.99/MIN
18+

CUCKOLD
CHEATING UK WIVES
1-800 732 0001
Are you eating too much cream pie?
18+ $3.99/MIN

STATEMENT OF OWNERSHIP, MANAGEMENT, AND CIRCULATION (Required by 39 USC 3685)

1. Publication Title: *Voluptuous*
2. Publication Number: 1087-7657
3. Filing Date: September 23, 2014
4. Issue Frequency: Monthly, Except September
5. Number of Issues Published Annually: 11
6. Annual Subscription Price: $69.95
7. Complete Mailing Address of Known Office of Publication: 1629 N.W. 84 Avenue, Miami, Florida 33126-1031. Contact: Michael Federici. Telephone: (305) 662-5959 Ext.233
8. Complete Mailing Address of Headquarters or General Business Office of Publisher: Same
9. Full Names and Complete Mailing Addresses of Publisher, Editor and Managing Editor. Publisher: The SCORE Group, 1629 N.W. 84 Avenue, Miami, Florida 33126-1031. Editor: Dave Rosenbaum, 1629 N.W. 84 Avenue, Miami, Florida 33126-1031. Managing Editor: Michael Federici, 1629 N.W. 84 Avenue, Miami, Florida 33126-1031.
10. Owner: Quad Int'l., Incorporated, dba The SCORE Group, 1629 N.W. 84 Avenue, Miami, Florida 33126-1031. John Fox, 1629 N.W. 84 Avenue, Miami, Florida 33126-1031. John Graham, 1629 N.W. 84 Avenue, Miami, Florida 33126-1031. Harvey Weinstein, 1629 N.W. 84 Avenue, Miami, Florida 33126-1031.
11. Known Bondholders, Mortgagees and Other Security Holders Owning or Holding 1% or More of Total Amount of Bonds, Mortgages, or Other Securities: None.
12. Tax Status (for completion by nonprofit organizations authorized to mail at nonprofit rates)
13. Publication Title: *Voluptuous*
14. Issue Date For Circulation Data: September 2014
15. Extent and Nature of Circulation. Average No. Copies Each Issue During Preceding 12 Months; Actual No. Copies of Single Issue Published Nearest to Filing Date. A. Total No. Copies (net press run): 33,571; 31,154. B. Paid Circulation: (1) Mailed Outside-County Paid Subscriptions Stated on PS Form 3541: 1,351; 1,280. (2) Mailed In-County Paid Subscriptions Stated on PS Form 3541: 0; 0. (3) Paid Distribution Outside the Mails Including Sales Through Dealers and Carriers, Street Vendors, Counter Sales, and Other Paid Distribution Outside USPS: 11,919; 11,165. (4) Paid Distribution by Other Classes of Mail Through the USPS: 263; 251. C. Total Paid Distribution: 13,533; 12,696. D. Free or Nominal Rate Distribution: (1) Free or Nominal Rate Outside-County Copies Included on PS Form 3541: 52; 49. (2) Free or Nominal Rate In-County Copies Included on PS Form 3541: 0; 0. (3) Free or Nominal Rate Copies Mailed at Other Classes Through the USPS: 0; 0. (4) Free or Nominal Rate Distribution Outside the Mail: 0; 0. E. Total Free or Nominal Rate Distribution: 52; 49. F. Total Distribution: 13,585; 12,745. G. Copies not Distributed: 19,986; 18,409. H. Total: 33,571; 31,154. I. Percentage Paid: 99.62%; 99.62%.
16. Publication of Statement of Ownership will be printed in the April 2015 issue of this publication.
17. Signature and Title of Editor, Publisher, Business Manager or Owner: Michael Federici, Managing Editor. Date: September 23, 2014.

Two New Splat Mats!

LIMITED EDITION!

SM07 SM08

Merilyn & Sheridan are now available to take your load!

Plus 6 other girls to choose from.

Life-size! 24" x 41"

SM01 Venera

SM06 Jennica Lynn

SM05 Michelle May

SM03 Karina Hart

SM02 Christy Marks

SM04 Kali West

"The greatest fantasy jack aid ever!"

That's what thousands of satisfied buyers are saying about the Splat Mat. Printed on resilient vinyl, these life-sized, super-high quality reproductions put your favorite busty babe in your face and at your feet for hours of P.O.V. jacking pleasure. Ready, aim, splat!

$69.95 • £41.95 • €50.95 • C$75.95 S&H $15 US, $45 Int'l

CONVENIENT AND CUM FREE!

Use it over and over! Never wears out! Rolls up crease-free for easy storage and discretion. Easy clean-up with just a damp cloth.

ORDER NOW ON PAGE 9

V-MAIL

Continued from page 72

guys for the compliments and told them that nothing is truly better in life than dating a big-breasted girl.

More men came up to me after the game when Jenna was in the ladies room, and I received more compliments about her spectacular rack. That being said, I plan on bringing my prize girlfriend back to the bar for tonight's game. I can't wait to see what kind of response I'll get this time! I told Jenna she has to wear a beige skirt and her favorite blue blouse for the outing, and, as always, she said yes. What kind of attention will this draw when she enters the room? I can only imagine.–Jason, Pueblo, Colorado, via email

Dear Jason: Thanks for sending along the photo of Jenna in her tight, low-cut top. We wish we could publish it, but, unfortunately, we can't without her consent. (Readers, Jason asked but Jenna said no.) Perhaps she's a little shy about showing off her beautiful face and great rack to the world, but if she ever changes her mind, drop us an email or send her to BeASCOREModel.com. *It looks to us like she has what it takes to be a very popular V-Girl.*

HIS GIRLFRIEND ISN'T VERY BUSTY. TOO BAD FOR HIM.

Dear *Voluptuous*,

Although I love *Voluptuous* and have been a loyal reader for the past 12 years, I am sad to report that my girlfriend is not very busty. That doesn't mean I don't love her. I do. She has a wonderful personality, she's kind and smart and she's great with my kids from a previous marriage. And she's beautiful. The only place where she doesn't measure up to my idea of the perfect woman is in her chest. She's an A-cupper.

I wish I could say this doesn't matter, but it does. I can't tell you how many times she's caught me eyeing busty girls when we're out shopping or at a concert. Sometimes when we get home and make love, I'll make believe I'm fucking one of those busty girls. Then I open my eyes and look down and see my wife's little A-cups.

I'm sure this sounds shallow, but it's just the way I am. I'm actually thinking about breaking up with her and seeking out the kind of girl who I love in every way. Let this serve as a cautionary letter.–R.V., Freeport, New York

BRAND NEW
LIVE
BEST OF BRITISH
PHONESEX
$3.99/MIN
18+
BRITISH
DD BABES
WITH HUGE TITS
WAITING FOR YOUR SPUNK!
1-800
354-0555

BARELY
LEGAL
$3.99/MIN
18+
Prime UK pussy wants to talk dirty with horny US guys!
1-800
776
0001

LIVE 1-2-1 ROLEPLAY
who do you fancy today?
18+
$3.99/MIN
1-800-941-0002

18+
UNADULTERATED
HARDCORE
FUCKING FILTH!
1-800-370-1711
$3.99 PER MIN
Talk as dirty as you dare to British Sluts!

DOMINATION
Bound &
Whipped
Strict
Bitch!
"Cum When You're Told To!"
18+
$4.99/MIN
1-800-307-8779

18+
1-800
386
9969
WANK OFF WHILE OUR
Dirty MILFs
Talk Hard-Core Fucking Filth!
$3.99/MIN

JUST
18
1-800
240
6040
"I'll Finger my tight holes while you talk dirty to me!"
$4.99/MIN
18+

18+
$3.99/MIN
1-800-355
0111
Posh Wife
TIED UP, GAGGED &
USED BY STRANGERS

LISTEN TO ME
FINGER MY
TWO TIGHT HOLES
$3.99/MIN
1-800-330-8840

MILK
Maids
18+
"I'll squeeze my huge tits while you wank!"
GET
YOUR
COCK OUT &
CALL NOW!
$3.99/MIN
1-800-205-2226

US002

30998

NIKKI SMITH

NIKKI'S VERY HAPPY ENDING

Nikki is trying to relax, relieve the stress after a long week, but how is she supposed to do any of that when the horny masseur has his hands all over her H-cup tits and plump ass? And, yeah, she asked for massage oil, but how was she to know that the horny fucker was going to pour it into her asshole then open up her pussy and make it glisten? "I thought only guys got happy endings," Nikki says as she feels his crotch against her thigh. "Come to think of it, you might get a happy ending today." Well, this is the final pictoral of the issue, and it's gonna be a very happy ending.

When we last saw this California girl in the December '14 issue, she said, "I can be naughty." We kinda already know that. We'd seen Nikki fuck in several pictorials and DVDs. Now we get to watch her demonstrate her skills on the masseur. Looks like his cock is going to get a rubdown from Nikki's talented mouth. "Sucking dick turns me on like crazy, and I love the feel of a hard cock between my breasts," Nikki said. "I think I get my horniness from my mom." Her mom, Barbi, is a *40Something* model.

BARE FACTS

Nikki Smith

Birthday: May 10, 1989
Age: 25 **Height:** 5′4″
Weight: 184 lbs. **Bra:** 38H
Measurements: 46-34-42
Previous Appearances: Dec. ′14, March ′14, April ′13 (XXX)
DVDs: *Large Lovin′ 4*, *Large Lovin′ 3* and *Double-Stuffed Plumpers 2* (XXX-Rated); *Heavy Hangers* (X-Rated).
All available on page nine

And so, gentlemen, another issue of *V-mag* has come to an end, and it looks like Nikki and her masseur are both enjoying happy endings. "I prefer to swallow," Nikki said. "However, I believe that the best way is however the man wants it, whether his cum is swallowed, spit, shot all over my tits or a nice, hot facial that drips off my face and down my big boobs." Just like what's happening here. "I love that I can show off the naughty side of me that enjoys taking pictures with cum all over my face and tits. I'm like, 'Wow, that's me!'" Yep, that's you, Nikki. Glazed with cum.

V mag™ DVDs & Blu-Rays

ORDER NOW ON PAGE 9. OR CALL, TOLL-FREE IN THE U.S. & CANADA, 1-800-421-0760. ELSEWHERE, CALL +01-305-662-5959.

ORDER NOW FROM YOUR PHONE!

SCAN THIS QR CODE TO PLACE YOUR ORDER INSTANTLY VIA YOUR MOBILE PHONE!

XL TOP GUNS

Samantha 38G

Arianna Sinn

Renee Ross

Maria Moore

Packed with interviews, behind-the-scenes action, candid footage, solo tit-play, girl-on-girl and boy-girl XXX, the six jackumentaries in this unique DVD tell the jack-til-you-drop stories of six of the greatest plump, naturally stacked girls ever: Renee Ross, Kristina Milan, Maria Moore, Arianna Sinn, Samantha 38G and Sapphire. You might learn something. You're definitely gonna cum. 272 MINUTES

RATED XXX

$39.95 PLUS S&H

SCORE ON LOCATION

Before the XL Girls took over the house, four *SCORE* Girls traveled to the Dominican Republic for a week of bikini busting and fun in the sun. Model of the Year **Joana, Hitomi, Valory Irene** and **Sha Rizel** turn the D.R. into a natural-boob lover's paradise. Intimate action showcasing each girl and lots of group action, too, including a boob-oiling scene. Available on Blu-ray. 217 MINUTES

Hitomi

RATED X

$39.95/$44.95 PLUS S&H

XL GIRLS ON LOCATION

Four curvy naturals take a steamy island getaway to the Dominican Republic where they trip, pack their huge tits into tight tops and bikinis, shave and bathe and go tit-to-to. Features newcomers **Jennica Lynn** and **Lavina Dream** with bustier **Vanessa Y.** and plump **Roxanne Miller.** Candid and behind-the-scenes footage, too. 220 MINUTES

RATED X

$39.95/$44.95 PLUS S&H

ORDER NOW BY TURNING TO PAGE 9 OR ONLINE AT *eBoobStore.com*!

GREATEST BIG-BUST DVD 4

Forty-eight girls, most of them naturals. Over 13 hours of action with the greatest busty babes on the planet. **Karina Hart, Ann Calis, Alana Lace, Lily Madison, Micky Bells, Christy Marks, Vanessa Y., Arianna Sinn, Rockell, Sha Rizel, Emilia Boshe, Melissa Manning, Natalie Fiore, Rene Love, Taylor Steele, Cat Bangles, Elle Flynn, Marie Leone** and many more. 849 MINUTES

RATED X

$49.95/$69.95 PLUS S&H

ALL STACKED, ALL NATURAL 3

The best girls. The biggest natural tits. And you'll have them all to yourself. Starring newcomer **Ann Calis** in her first scene, this must-have DVD features the cream of the cleavage crop. Plus **Rockell, Roxi Red, Bex Shiner, Cat Bangles, Anjii Ross, Emilia Boshe, Leanne Crow, Alana Lace** and many more.

366 MINUTES

RATED X

$39.95/$44.95 PLUS S&H

JENNICA LYNN

With her M-cup tits, soft curves and bubbly personality, newcomer **Jennica Lynn** is all-stacked, all-natural and all-woman. Shot on-location in the Dominican Republic and the Bahamas. You'll be beside this Swedish sensation as she soaks up the Caribbean sun, stretches skimpy bikinis to their limit, takes skinny dips on secluded beaches and more in her first DVD. Also available on Blu-ray.

131 MINUTES

RATED X

$39.95/$44.95 PLUS S&H

THICK CHICKS ON DICKS ANAL 2

We rounded up 10 of our plumpest, horniest babes for the hottest DVD of the year. Sex-starved newcomers, big-bust legends and wall-to-wall anal. Stars **Jasmine Jones, April McKenzie, Suzumi Wilder, Nixie Night, Sashaa Juggs, Twilight Starr, Nicky Wilder, Gina George, Kitty McPherson** and **Samantha 38G**.

240 MINUTES

RATED XXX

$39.95 PLUS S&H

ALL STACKED, ALL NATURAL 2

We thought she had retired forever…until **Diane Poppos**, the greatest big-boobed housewife of all time, returned sexier and raunchier than ever. Plus, *V-mag* legend and everybody's favorite redhead **Cherry Brady** also stars in this hot DVD! Also starring **Michelle May**, **Aileen Ghettman**, **Anna Carlene** and more! You won't find these ladies doing this tit-play and pussy-plugging anywhere else.

255 MINUTES

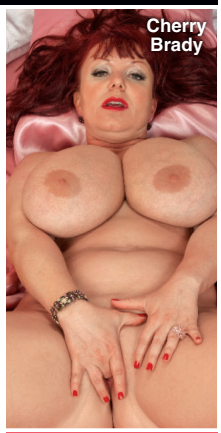

RATED X

$29.95 PLUS S&H

CHUBBY & FUCKED 2

Fifteen sexy chubbies get the big cocks they want. Features newcomer **Dani Moore** in her first DVD and the return of **April McKenzie.** Also **Nixie Night, Sofia Rose, Sonja Haze, Suga Squirtz, Nikki Cars, Christine Cox, Danica Danali, Gwen Etoile, Marilyn White, Nikky Wilder, Lola Lush, Adriana Avalon** & **Khloe Lust.** 344 MIN.

RATED XXX

$39.95 PLUS S&H

MAMMARY MAMBO

It's **Arianna Sinn** and **Miosotis** hotter than you've ever seen them before! Watch as this busty Romanian stunner and mega-boobed Dominican mama go tit-to-tit in a raunchy, pussy-licking lezzie fest! Then the ladies get down in a three-way and some sizzling hardcore action on their own, too! The tit power, the tropical heat…things get extra-hot when you do the *Mammary Mambo*!

74 MINUTES

RATED XXX

$39.95/$44.95 PLUS S&H

VOLUPTUOUS XTRA 14

Ten curvy girls get fucked hard in XXX action! Busty newcomer **Siri** gets her pussy speared and takes a mouth-load of cum! Plus, **Sabina Leigh** tackles two cocks at a time and gets a double facial, and **Goldie Ray** gets an anal creampie as a welcome present! This is no-holes-barred big-bust sex from *Voluptuous*!

224 MINUTES

RATED XXX

$29.95 PLUS S&H

THE BREAST OF XL GIRLS 2

This four-disc set is a must-have for any big-boob lover! Featuring 24 hardcore scenes that have never been seen on DVD! That's more than four hours of big girls with enormous tits in all the XXX action! Features **Haydee** in anal action, **Marilyn Mayson, Molly Howard, Danica Danali, Zeta Verrone, Adrianna Avalon** and **Sonja Haze** get sloppy and messy creampies.

520 MINUTES

RATED XXX

$49.95 PLUS S&H

ORDERS SHIP SAME

VOLUPTUOUS BLACK LABEL

Because you can't get enough of chocolate chicks with huge, natural tits, 11 of the greatest black 'n' stacked girls get their mouths and pussies fucked. J-cup goddess **Maserati** stars and has her naturals covered in cream. Plus newcomer **Marie Leone, Monica Keyes, Sadie Blooms, Soleil Hughes, Stacy Adams, Pheona Monroe, Natasha Dulce, Nadia Vixen** & **Lavish Styles**. 250 MIN.

RATED XXX

$39.95 PLUS S&H

VOLUPTUOUS XTRA 16

Newcomers **Alana Lace, Lola** and **Cat Bangles** get their on-camera cherries popped by hung studs. Bustier-than-ever housewife **Cameron Skye** has her pussy shaved while she's sucking cock. Plus **Maggie, Sirale, Vicky Soleil, Olarita, Dani Moore, Desiree, Maserati** plus **Missy Monroe** in anal action.

366 MINUTES

RATED XXX

$39.95/$44.95 PLUS S&H

VOLUPTUOUS XTRA 15

Fifteen girls in XXX action on three DVDs. **Felicia Clover, Scarlet LaVey, Shyla Shy, Maggie Green, Terry Nova, Harmony White, Jessica Roberts, Brittany Kendall, Jolie Rain, Veronika, Destiny Rose, Sirale, Maserati, Desiree and Beverly Paige**. Redheads, brunettes and blondes. Girls-next-door, black 'n' stacked and preggers. Facials, creampies and tit blasts. 366 MINUTES

RATED XXX

$39.95 PLUS S&H

LARGE LOVIN' 3

Features 13 stacked chicks ready to fulfill your hard-core plumper dreams. **Julia Juggs, Jasmine Jones** and **Skye Sinn** get their asses plugged. **Marilyn Mayson** and **Molly Howard** share a black cock. Plus **Sofia Rose, Kendra Lee Ryan, Nikki Smith** and **Beti Phellasio**. A two-disc set.

258 MINUTES

RATED XXX

$39.95 PLUS S&H

ON LOCATION GRAND BAHAMA

We took **Arianna Sinn, Jenna Valentine, Taylor Steele** and **Karla James** on an excursion to Grand Bahama Island where they were joined by sexy European natural **Natalie Fiore.** These ladies spent their big-boob vacation in the sun and sand in tiny bikinis, and we filmed every second. The big-tit action never stops as these V-Girls get wild. Their naked tits make this DVD a holiday of huge hooters. 98 MINUTES

RATED X

$39.95 PLUS S&H

BIG TIT RUBDOWN

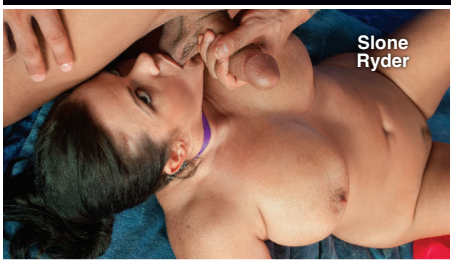

Big-boobed babes open wide for healthy helpings of hard man-meat. Starring **Harmony Heart**, a girl-next-door who sucks cock down to the balls and is horny as hell, **Slone Ryder, Simone Staxxx** and **Alix Lakehurst**, plus the return of *Voluptuous* favorite **Aspen**. They're all wet and ready for hardcore action.

108 MINUTES

RATED XXX

$19.95 PLUS S&H

FULL FIGURED FOXES 3

The newest installment of this best-selling series features 15 busty naturals who love to fondle their tits and rub their clits for your viewing pleasure. Features **Jennica Lynn** and **Lavina Dream**, two of the top plumper newcomers of 2014, plus **Micky Bells, Marilyn White, Gracie Blue, Bri Love, Nixie Night, Nikki Smith, Dors Feline, Sarah Rae** and more.

303 MINUTES

RATED X

$39.95 PLUS S&H

BUSTY RIDING ACADEMY

Six naturals go to the *Busty Riding Academy* to learn how to ride horses, but they end up learning how to ride cocks, instead! **Christy Marks** and **Terry Nova** have a four-way, **Jasmine Black** gets DP'd, **Kristy Klenot** and **Melissa Mandlikova** have a tits-and-tugs three-way and **Karina Hart** takes a hot load of cum between her tits.

152 MINUTES

RATED XXX

$39.95/$44.95 PLUS S&H

TITS & TUGS 9

In the ninth edition of the world's greatest tit-fuck/tug-job DVDs, we bring you two naturals whose giant racks make huge cocks disappear: K-cup 2013 Newcomer of the Year **Roxi Red** and finalist **Anjii Ross**. Their milky tits overwhelm any bra they can find. Plus, *V-mag* newcomer **Nikki Smith,** MILF **Tahnee Taylor** and **Alexis Silver.** Seventeen girls in all! Lots of P.O.V. action.

250 MINUTES

RATED XXX

$39.95 PLUS S&H

DAY AS THEY ARE RECEIVED!

DOUBLE STUFFED PLUMPERS 3

Ten girls, 20 cocks. That's two for each girl, and they make sure they use them right. **Angel DeLuca** makes sure her pussy and mouth are always full. **Marilyn White** gets stuffed in wild positions. Many of these girls are SCORE Group exclusive. Also stars **Nikky Wilder, Dani Moore, Anna Beck, Patricia Gold, Maggie, Sashaa Juggs, Kris Kelly** and **Jasmine Jones.** 217 MINUTES

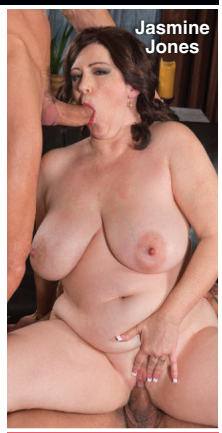

RATED XXX

$39.95 PLUS S&H

SCORE XTRA 14

The title says *SCORE*, but the girls in this DVD are all voluptuous. Two-disc set features 10 naturals in XXX action. Teen **Noelle Easton,** Newcomer of the Year **Roxi Red**, MILF **Janessa Loren, Angel Wicky, Sensual Jane**, black 'n' stacked **Marie Leone, Jessica Roberts, Vicky Soleil, Elle Flynn** & **Felicia Clover.** 248 MIN.

RATED XXX

$39.95 PLUS S&H

FUCKIN' NATURALS 2

We've pulled out all the stops in the second installment of this best-selling series. Ten horny, cum-loving naturals get their pussies pounded in a four-disc set that's packed with new girls. **Scarlet LaVey** gets her pussy pounded from every angle. Plus **Maggie, Elle Flynn, Jessica Roberts, Brittany Kendall, Vicky Soleil, Sara, Felicia Clover, Janessa Loren** & **Sirale.** 498 MIN.

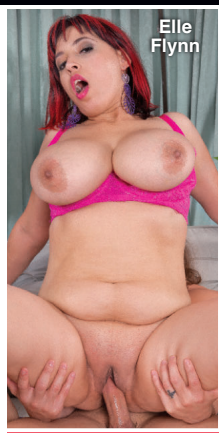

RATED XXX

$39.95 PLUS S&H

CHESTY PREGGOS 2

Everything is bigger in this flick: bigger tits, bigger sexual appetites and bigger orgasms! Starring mommies-to-be **April McKenzie**, **Sunshine** and **Stefani** in raunchy XXX! Plus, a very pregnant **Kali West** tugs cock with her knockers, and *V-mag* legend **Lorna Morgan** puts on a striptease for you! 101 MINUTES

RATED XXX

$29.95 PLUS S&H

PREGGOS & MILKERS

There's nothing like a sexy mother or mother-to-be. This two-disc special features seven of your favorite busty preggers fucking, playing and lactating. Features long-time favorites **Kali West, Lorna Morgan** and **Kristina Milan**, whose swollen J-cup breasts lactate. **Shyla Shy** stars on the second disc and fucks at seven months and eight-and-a-half months and lactates post-preggo. 283 MIN.

RATED XXX

$39.95 PLUS S&H

HEAVY HANGERS

Thirty curvy naturals. Kamryn Monroe, Antica, Micky Bells, Scarlett Monroe, Kelli Maxx, Serenity Sinn, Sarah Rae, Dors Feline, Kitty McPherson, Gracie Blue, Lavina Dream, Isabella Grazzi, Vanya Vixen, Amerie Thomas, Kamille Amora, Harley Ann, Sofia Rose, Sashaa Juggs, Trinety Guess, Dani Moore, Marilyn White, Nikky Wilder, Nikki Smith, Anna Kay, Danica Danali, Bri Love, Billie Austin, Jola, Anna Beck and Jess Craven. 505 MIN.

RATED X

$39.95/$44.95 PLUS S&H

KNOW A GIRL WHO MEASURES UP?

Tell her about Vmag!™

WE PAY FINDER'S FEES

THE SCORE GROUP®

Visit BeASCOREModel.com

We're looking for attractive, naturally busty women (DDD-cups or larger) to photograph at the *Voluptuous* studio in Miami, Florida. Models get to appear in the pages of *V-mag*, receive generous compensation and get all the perks that come with being a model. The guys who find our models receive generous finder's fees as well as the everlasting gratitude of V-men everywhere. If you know a girl who has what it takes, have her call our studio recruiter to find out about this exciting opportunity. Call toll free in the U.S. and Canada at 1-877-726-7335. Elsewhere, call +01-305-662-5959.